

SOP:



# Otolift Orderform

# Modul-Air



**Lift model**

6020 (Manual swiveseat) (2000)

6030 (Powered two-way swiveseat) (3000)

6040 (Powered swiveseat and footrest and rotated drive possible) (4000)

6050 (Powered swiveseat and footrest and rotated drive possible, with Flush Footrest) (5000)

Rail Only Order  
Using Drive and Seat  
ref: \_\_\_\_\_

**Rail to be installed**

Left hand side

Right hand side

**Rail color**

9001 Creme-white

8025 Brown

7035 Light Grey

Other: RAL\_\_\_\_\_

**Top rail end**

<p>Incline finish</p> <p>Std. <math>\sim 95</math></p> <p>X=max</p>	<p>Flush Footrest</p> <p>(check lift model)</p>	<p>Horizontal finish (to end of rail)</p> <p>(min 120mm)</p>
<input type="checkbox"/> X= _____	<input type="checkbox"/>	<input checked="" type="checkbox"/> $\sim$ _____ mm.

**Top direction**

<p>Straight</p>	<p>Specify Angle</p> <p>1st floor</p> <p>Specify Angle</p>
<input type="checkbox"/>	<input checked="" type="checkbox"/> 180 °

**Upholstery Elegant-line**

**Fabric**

490 Grey

4100 Brown

4120 Red

4130 Cream

**Synthetic leather**

460 Blue

470 Hazelnut

4140 Black

4200 Pearl white

**Leather**

4180 Taupe

4190 Chestnut

**Bottom rail end**

<p>Incline start</p>	<p>Horizontal start</p> <p>(min 600mm)</p>	<p>Drop-start</p> <p><math>\sim 170</math>mm</p>	<p>Minimum Intrusion start</p> <p><math>\sim 80</math>mm</p> <p>Note: Seat height may increase: Estimated seat height = <math>R1 + 430</math>mm (Minimum height 570mm floor to seat) Note: Check seat height on approval drawing.</p>
<input checked="" type="checkbox"/>	<input type="checkbox"/> -- _____ mm.	<input type="checkbox"/>	<input type="checkbox"/>

Options	Quantity
<input type="checkbox"/> Remote key fob(s)	—
<input type="checkbox"/> Extra remote(s)	—
<input type="checkbox"/> Extra chargepoint(s)	—
<input type="checkbox"/> 4-point safetybelt <input type="checkbox"/> Child ( $\sim <12$ yr) <input type="checkbox"/> Adult	
<input type="checkbox"/> 5-point harness <input type="checkbox"/> Child ( $\sim <12$ yr) <input type="checkbox"/> Adult	
<input type="checkbox"/> Safety belt ankle	
<input type="checkbox"/> Alternative Joystick Control	
<input type="checkbox"/> Curved armrests	
<input type="checkbox"/> Extended seat base (+50mm depth)	
<input type="checkbox"/> *Special Groundplate	
<input type="checkbox"/> **Special Groundplate	

**Bottom direction**

<p>Straight</p>	<p>Specify Angle</p> <p>ground floor</p> <p>Specify Angle</p>
<input checked="" type="checkbox"/>	<input type="checkbox"/> -- °

**Joystick position**

<p>Left</p>	<p>Right</p>
<input type="checkbox"/>	<input checked="" type="checkbox"/>

## Pre-assembled Modul-Air

**Material of staircase**

Wood

Marble / Granite

Concrete

Other:

**Underfloor heating**

None

Lower landing \*

Upper landing \*\*

**Client**

A \_\_\_\_\_ mm.

B \_\_\_\_\_ mm.

C \_\_\_\_\_ mm.

See Drawing

**OTOLIFT STAIRLIFTS**

Otolift Stairlifts UK  
Unit 53  
Consett Business Park  
Consett  
Co. Durham

Step No	Riser Height
1	184.3 mm
2	182.8 mm
3	183.4 mm
4	185.2 mm
5	184.1 mm
6	185.7 mm
7	185.4 mm
8	184.7 mm
9	184.2 mm
10	185.1 mm
11	185 mm
12	186 mm
13	187.2 mm
14	184.1 mm
15	185.7 mm
16	184.5 mm
<b>Total Riser Height</b>	<b>2957.4 mm</b>

Obst No	Height
---------	--------

Bulkh No	Height
----------	--------

EZee Survey 1.01.06  
Panania  
Panania

 <b>MOD</b>	
	LH

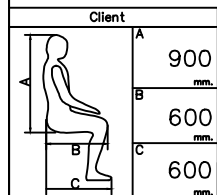
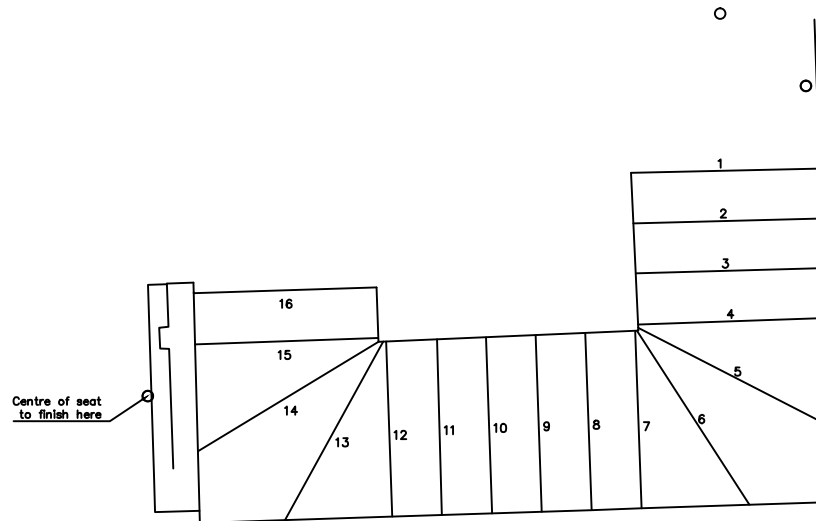

DEFAULT DIMENSIONS WILL BE USED IF NONE GIVEN

Drawn by BM	GB Ref:	
GENERAL TOLERANCE: ±20mm ON ALL DIMENSIONS	Date:	
	Dealer:	Direct Lifts Australia
ALL DIMS IN MM DO NOT SCALE	Order-nr:	- Panania

Project of OTTO COSS (P), reproduction or distribution of information in any form, without consent of the owner, is prohibited.

Hanna

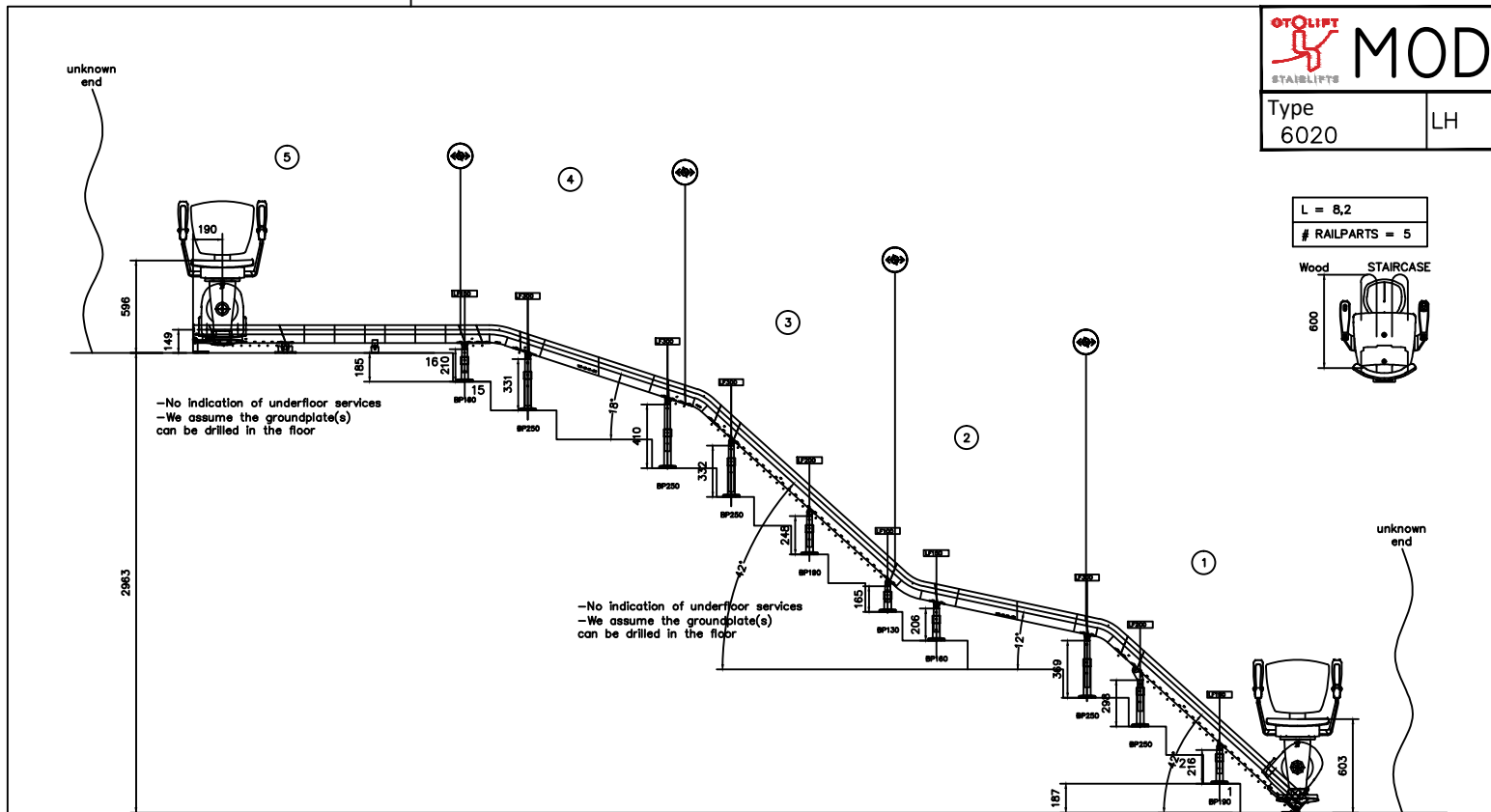

**OTOLIFT**  
STAIRLIFTS

# MOD

Type	LH
6020	

L = 6,2  
# RAILPARTS = 5

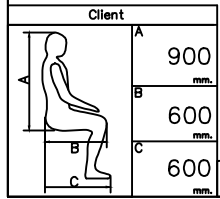
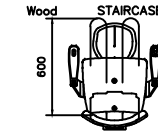

DEFAULT DIMENSIONS WILL BE USED IF NONE GIVEN

**OTOLIFT**  
STAIRLIFTS

OTOLIFT Stairlifts Ltd  
Unit 53 Consett Business Park  
Consett, Co.Durham, DH8 6BN

Drawn by BM	GB Ref:	
GENERAL TOLERANCE: ±20mm ON ALL DIMENSIONS	Date:	
ALL DIMS IN MM DO NOT SCALE	Dealer:	Asst a
	Order-nr:	

Project of OTD OBUS INC, reproduction or distribution of information in any form, without consent of the owner, is prohibited.

*Hanna*

L = 8,2
# RAILPARTS = 5

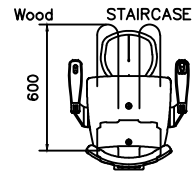

 <b>MOD</b>	
Type 6020	LH

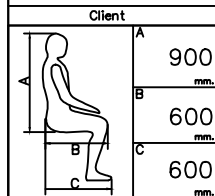
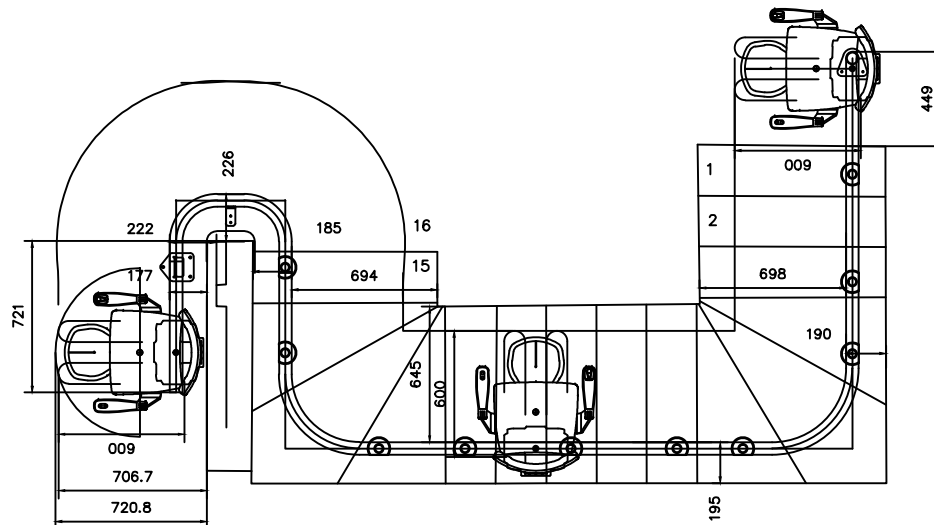

DEFAULT DIMENSIONS WILL BE USED IF NONE GIVEN



OTOLIFT Stairlifts Ltd  
Unit 53 Consett Business Park  
Consett, Co.Durham, DH8 6BN

Drawn by BM	GB Ref:	AUS20
GENERAL TOLERANCE: ±20mm ON ALL DIMENSIONS	Date:	
ALL DIMS IN MM DO NOT SCALE	Dealer:	Direct Lifts Australia
	Order-nr:	- Panania

Property of OTTO GOMBS BV, reproduction or distribution of information in any form, without consent of the owner, is prohibited.